

MICROFILMED

FILED
GREENVILLE CO. S. C.
SEP 12 10 46 AM '77
DONNIE S. TANKERSLEY
R.M.C.

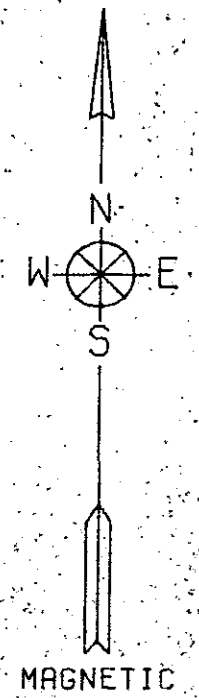

50.0' R/W

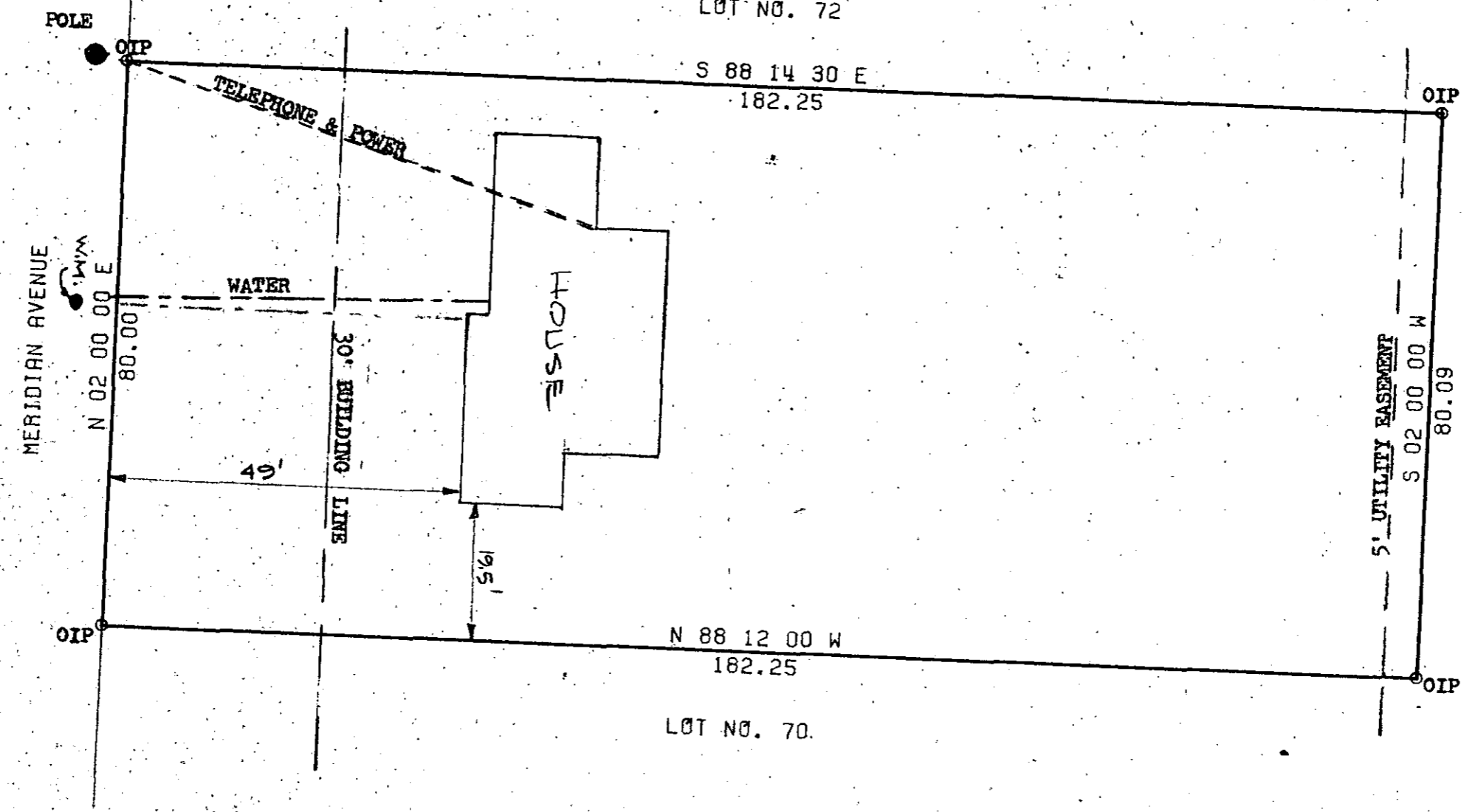

LOT NO. 95

8203

ARBOR ENGINEERING

ACREAGE - 0.335
 PLAT OF UNBALANCED TRAVERSE
 PRECISION OF FIELD SURVEY - 1:12332
 SCALE 1 IN. = 20 FT.

DATE: SEPTEMBER 1, 1977
 STATE OF SOUTH CAROLINA
 COUNTY OF GREENVILLE
 TOWNSHIP OF GREENVILLE
 LOT 71 SUPER HWY. HOME SITES

This is to certify that the above property shown on this plat is recorded in the Greenville County R.M.C. Office in Plat Book P at page 53; that the property lines, walls and buildings are as shown hereon; that the buildings located on this property do not encroach or project on adjacent streets or property; that no adjacent walls or buildings encroach or project on this property and that utility lines cross this property as shown. This lot is not located in a flood plain.

PLAT PREPARED FOR
 GROVER C. MEDLOCK &
 MARTHA H. MEDLOCK

ACCURACY CERTIFIED

R. Jay Cooper

R. JAY COOPER P.E. & L.S. 4682
 ROBERT H. FAUST P.E. 5680

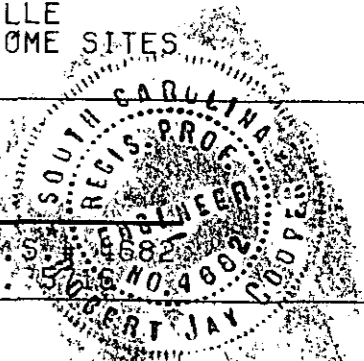

NOTE: ALL CORNERS MARKED BY IRON PINS UNLESS OTHERWISE INDICATED
 REF. PLAT BOOK 'P' PGS. 53 FIELD WORK BY GREG SUBBEE

2.00 M

✓6-E-77

SEP 12 1977